

\$349,500 - 3500 Hwy 182 #7412 Wendt Farm Rd(next To 7410

MLS® #623411

\$349,500

0 Bedroom, 0.00 Bathroom,
Land on 23 Acres

None, Jay, FL

Can be divided into two parcels. North 22.69 acres along pond creek Beautiful cleared land bordering pond creek and International Paper lands. One of the fastest growing counties in the state. Very private with electricity, well and small barn. Make this parcel your Home Sweet Home!

Essential Information

MLS® #	623411
Price	\$349,500
Bathrooms	0.00
Acres	22.69
Type	Land
Sub-Type	Land/Acreage
Status	Active

Community Information

Address	3500 Hwy 182 #7412 Wendt Farm Rd(next To 7410 Wendt Rd) Parcel A
Subdivision	None
City	Jay
County	Santa Rosa
State	FL
Zip Code	32565

Amenities

Utilities	Natural Gas Not Available, Electricity Connected
View	Creek/Stream
Is Waterfront	Yes

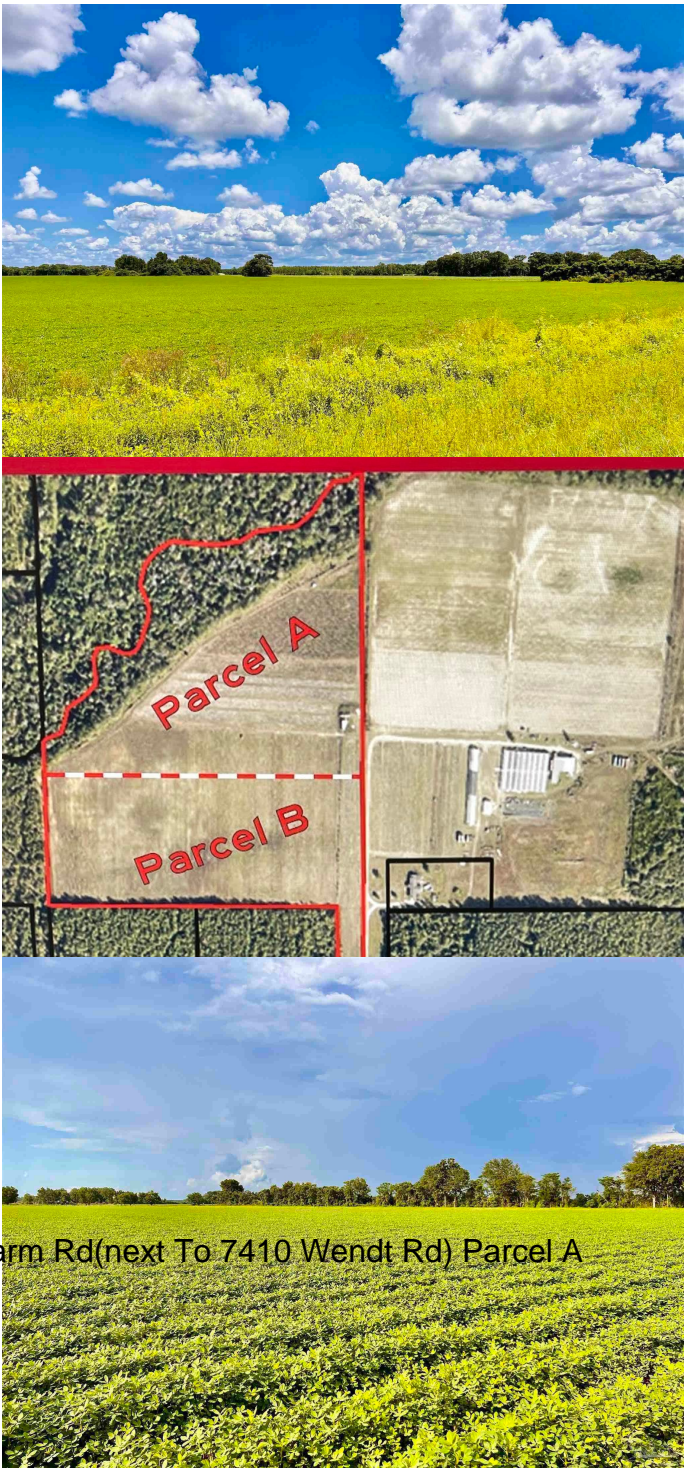

Waterfront	Stream/Creek, Natural
------------	-----------------------

Exterior

Lot Description	Cleared
-----------------	---------

School Information

Elementary	Chumuckla
Middle	Central
High	Central

Additional Information

Zoning	Agricultural
--------	--------------

Listing Details

Listing Office	HomeSmart Sunshine Realty
----------------	---------------------------

Copyright© 2024 by the Multiple Listing Service of the Pensacola Association of REALTORS®. This information is believed to be accurate but is not guaranteed. Subject to verification by all parties. This data is copyrighted and may not be transmitted, retransmitted, copied, framed, repurposed, or altered in any way for any other site, individual and/or purpose without the express written permission of the Multiple Listing Service of the Pensacola Association of REALTORS®. Florida recognizes single and transaction agency relationships. Information Deemed Reliable But Not Guaranteed. Any use of search facilities of data on this site, other than by a consumer looking to purchase real estate, is prohibited.