

\$499,000 - 00 Hwy 182 #7412 Wendt Farm Rd (next To 7410 V

MLS® #621821

\$499,000

0 Bedroom, 0.00 Bathroom,
Land on 38 Acres

None, Jay, FL

Can be divided into two parcels. Beautiful cleared land bordering pond creek and International Paper lands. One of the fastest growing counties in the state. Very private with electricity, well and small barn. Make this parcel your Home Sweet Home!



MLS Tax Suite™
Powered by CRS Data

Map for Parcel Address: No Address Available FL Parcel ID: 08-34-28-0000-00103-0000



COPYRIGHT © 2020 COURTHOUSE RETRIEVAL SYSTEM, INC. ALL RIGHTS RESERVED.
Information Deemed Reliable But Not Guaranteed.

Essential Information

MLS® #	621821
Price	\$499,000
Bathrooms	0.00
Acres	37.69
Type	Land
Sub-Type	Land/Acreage
Status	Active

Community Information

Address	00 Hwy 182 #7412 Wendt Farm Rd (next To 7410 Wendt Rd)
Subdivision	None
City	Jay
County	Santa Rosa
State	FL
Zip Code	32565

Amenities

Utilities	Natural Gas Not Available, Electricity Connected
View	Creek/Stream
Is Waterfront	Yes
Waterfront	Stream/Creek, Natural

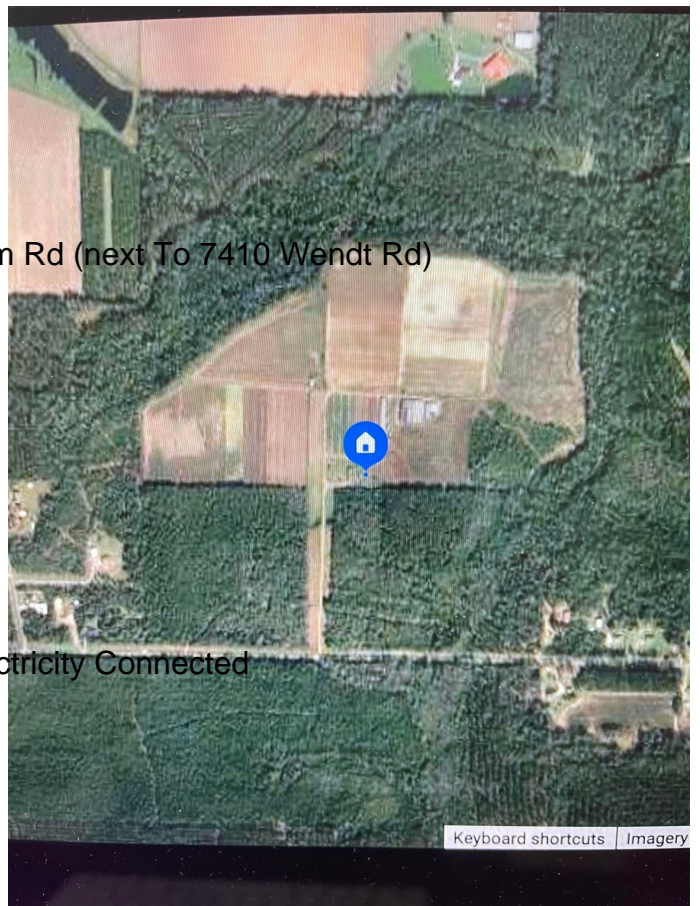

Exterior

Lot Description Cleared

School Information

Elementary Chumuckla
Middle Central
High Central

Additional Information

Zoning Agricultural

Listing Details

Listing Office HomeSmart Sunshine Realty

Copyright© 2024 by the Multiple Listing Service of the Pensacola Association of REALTORS®. This information is believed to be accurate but is not guaranteed. Subject to verification by all parties. This data is copyrighted and may not be transmitted, retransmitted, copied, framed, repurposed, or altered in any way for any other site, individual and/or purpose without the express written permission of the Multiple Listing Service of the Pensacola Association of REALTORS®. Florida recognizes single and transaction agency relationships. Information Deemed Reliable But Not Guaranteed. Any use of search facilities of data on this site, other than by a consumer looking to purchase real estate, is prohibited.