

# \$1,100,000 - 5004 Thomas Drive 1712, PANAMA CITY BEACH

MLS® #946685

## \$1,100,000

3 Bedroom, 2.00 Bathroom, 1,950 sqft  
Residential on 0 Acres

### TREASURE ISLAND, PANAMA CITY BEACH, FL

Best patio views in all of Panama City Beach! Here is an opportunity to own an absolute stunning condo in one of the best buildings in all of Panama City Beach! This 3 bed/2 bath Treasure Island end unit has upgrades throughout and has as good a view of the Gulf as anywhere along the coast. The wrap around patio has panoramic views of the Gulf, Bay, Lagoon and St. Andrews State Park. The interior features 9' ceilings, crown molding, granite countertops, and an ideal layout for a family wanting to make the most of their beach experience. All furniture, including the pool table, is to convey with the sale of the property. Treasure Island is a premier upscale resort ideally located on Thomas Drive, just minutes from the top local restaurants and attractions. Contact your agent today!

Built in 2005

### Essential Information

MLS® #	946685
Price	\$1,100,000
Bedrooms	3
Bathrooms	2.00
Full Baths	2
Square Footage	1,950
Acres	0.00
Year Built	2005
Type	Residential

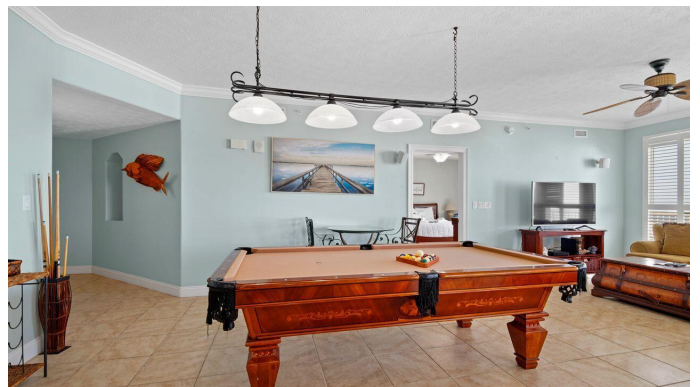
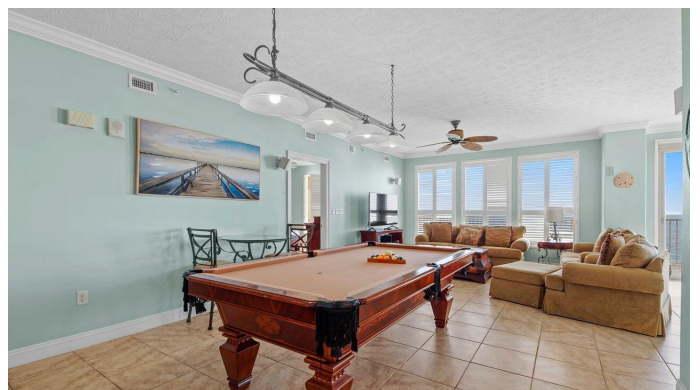
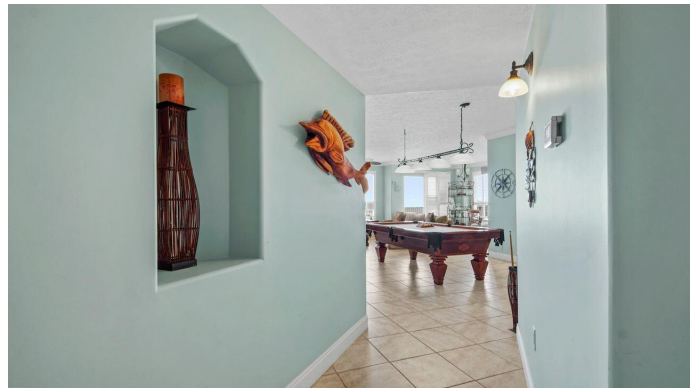

Sub-Type	Condominiums
Style	N/A
Status	Active

## Community Information

Address	5004 Thomas Drive 1712
Area	Bay County
Subdivision	TREASURE ISLAND
City	PANAMA CITY BEACH
County	BAY
State	FL
Zip Code	32408

## Amenities

Amenities	Community Room, Exercise Room, Short Term Rental - Allowed, Beach, Elevators, TV Cable Available
Utilities	Electric Available
Parking	Garage
Is Waterfront	Yes
Waterfront	GULF
Has Pool	Yes
Pool	Pool - In-Ground, Private, Community

## Interior

Interior Features	Breakfast Bar, Floor Tile, Floor WW Carpet, Furnished - All, Elevator
Appliances	Dishwasher, Disposal, Dryer, Washer
Cooling	A/C: Central Electric

## Exterior

Exterior	Block, Concrete, Foundation On Pilings, Roof Flat, Siding Stucco
Exterior Features	Pool - In-Ground, BBQ Pit/Grill, Balcony
Roof	Block, Foundation On Pilings, Roof Flat
Foundation	Foundation On Pilings

## School Information

Elementary	BREAKFAST POINT
Middle	BREAKFAST POINT
High	ARNOLD

## Additional Information

Days on Website	40
HOA Fees	3666.04
HOA Fees Freq.	Quarterly

**Listing Details**

Listing Office           Anchor Realty Florida

DISCLAIMER: Information Deemed Reliable but not guaranteed. The information being provided is for consumers' personal, non-commercial use and may not be used for any purpose other than to identify prospective properties consumers may be interested in purchasing.All listings are provided courtesy of the Emerald Coast Association of Realtors, Copyright2024, All rights reserved.