

# \$2,500,000 - 66 Sawmill Rd, PONCE DE LEON

MLS® #944261

## \$2,500,000

4 Bedroom, 4.00 Bathroom, 5,000 sqft  
Residential on 49 Acres

N/A, PONCE DE LEON, FL

Welcome to your own slice of paradise on the Choctawhatchee River! With 49+/- acres of stunning natural beauty, this property offers endless possibilities for both relaxation and development. Picture yourself casting a line into the river, surrounded by the soothing sounds of flowing water and the shade of majestic Cypress and Oak trees that have stood tall for over a century. While this property is the perfect place to call home, it also presents an exciting investment opportunity. With a Planned and platted 44 lot subdivision already in place, along with almost 8 acres of commercial property, you have the chance to create something truly special.

Built in 1948

## Essential Information

MLS® #	944261
Price	\$2,500,000
Bedrooms	4
Bathrooms	4.00
Full Baths	3
Half Baths	1
Square Footage	5,000
Acres	49.30
Year Built	1948
Type	Residential
Sub-Type	Detached Single Family
Style	Country

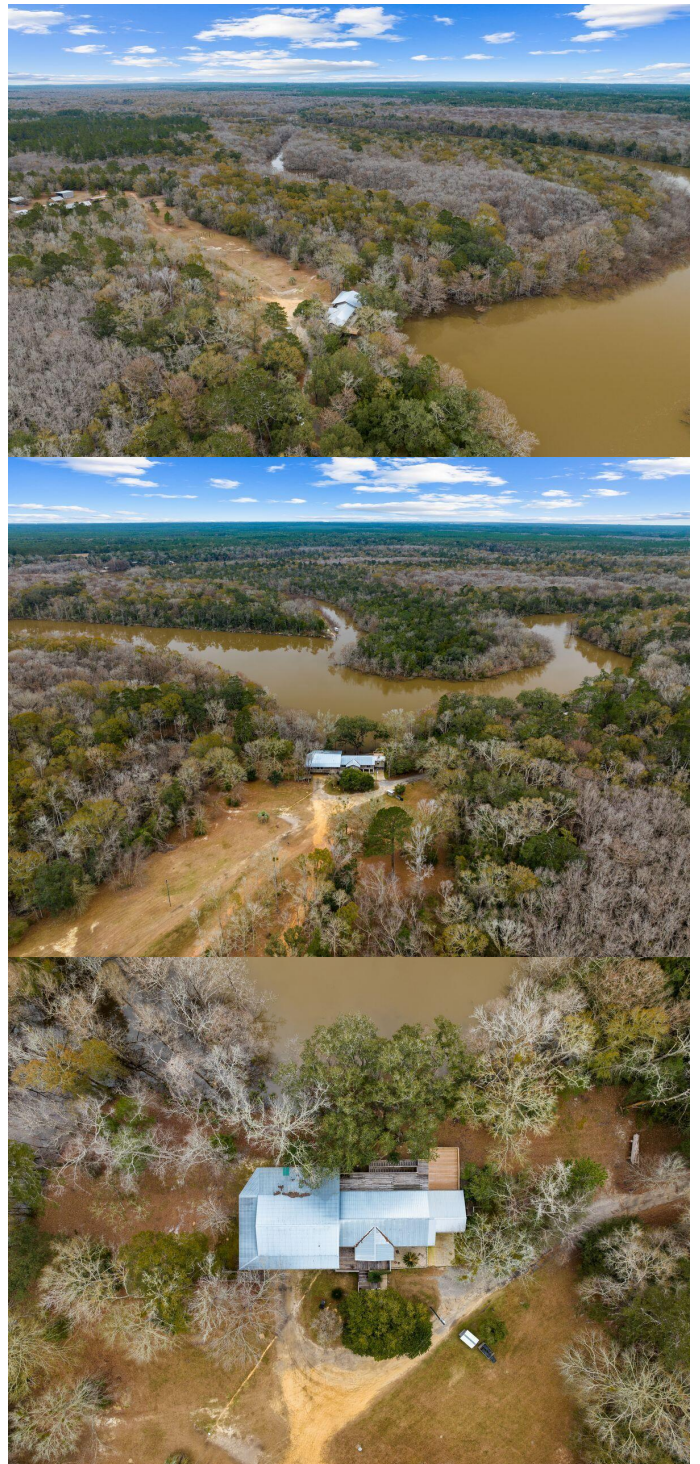

Status	Active
--------	--------

## Community Information

Address	66 Sawmill Rd
Area	Freeport
Subdivision	N/A
City	PONCE DE LEON
County	WALTON
State	FL
Zip Code	32455

## Amenities

Utilities	Electric Available, Private Well, Septic Tank, TV Cable Available
Is Waterfront	Yes
Waterfront	Lake, River

## Interior

Interior Features	Built-In Bookcases, Ceiling Vaulted, Fireplace, Floor Hardwood, Floor Tile, Furnished - None, Guest Quarters, Lighting Recessed, Lighting Track, Pantry, Split Bedroom, Walls Paneled, Window Treatment All
Appliances	Microwave, Oven Double, Refrigerator, Smooth Stovetop Rnge, Stove/Oven Electric
Heating	Heat: Central Electric
Cooling	A/C: Central Electric
Fireplace	Yes
Fireplaces	Fireplace
# of Stories	2

## Exterior

Exterior	Foundation Stilts, Frame, Roof Metal, Roof Pitched, Siding Wood
Exterior Features	Patio Covered, Porch Covered, Porch Open, Separate Living Area
Lot Description	Additional Land Available, Irregular, Within 1/2 Mile Of Water
Roof	Roof Metal, Roof Pitched
Construction	Frame
Foundation	Foundation Stilts

## School Information

Elementary	FREEPORT
Middle	FREEPORT
High	FREEPORT

**Additional Information**

Days on Website	72
Zoning	Commercial, Residential Single Family
HOA Fees	0.00

**Listing Details**

Listing Office	Scenic Sotheby's International Realty
----------------	---------------------------------------

DISCLAIMER: Information Deemed Reliable but not guaranteed. The information being provided is for consumers' personal, non-commercial use and may not be used for any purpose other than to identify prospective properties consumers may be interested in purchasing.All listings are provided courtesy of the Emerald Coast Association of Realtors, Copyright2024, All rights reserved.