

\$335,000 - 5717 Thomas Dr # C112, PANAMA CITY BEACH

MLS® #941533

\$335,000

1 Bedroom, 2.00 Bathroom, 730 sqft
Residential on 0 Acres

LARGO MAR CONDO, PANAMA CITY BEACH, FL

We love this Charming END unit located at the quaint & gated Beachfront community of Largo Mar condominium. This low rise complex is known for being peaceful and never overly crowded, no waiting on elevators & easy parking just outside of the unit. This great condo is sold furnished, and it has some wonderful features. The living room has an additional side window (one of only 6 units in complex), Luxury vinyl plank flooring, two balconies with Gulf views, additional daybed, separate office nook/make-up vanity in master suite and an awesome storage unit that is perfect for beach chairs, toys, floats etc. This unit is being sold furnished and rental ready! This complex is nestled on the East End of Panama City Beach on Thomas Drive close to St Andrews State Park, Schooners (SEE ADD REMARK...shopping and much more. Known for more of a family oriented environment this complex is very desirable.

Built in 1981

Essential Information

MLS® #	941533
Price	\$335,000
Bedrooms	1
Bathrooms	2.00
Full Baths	1
Half Baths	1
Square Footage	730

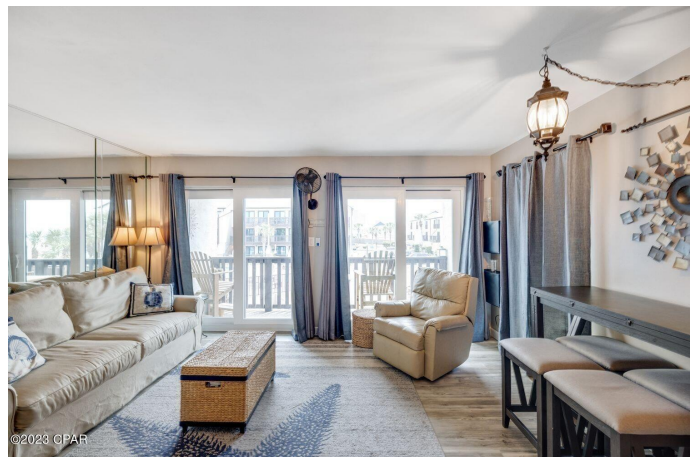

Acres	0.00
Year Built	1981
Type	Residential
Sub-Type	Condominiums
Style	N/A
Status	Active

Community Information

Address	5717 Thomas Dr # C112
Area	Bay County
Subdivision	LARGO MAR CONDO
City	PANAMA CITY BEACH
County	BAY
State	FL
Zip Code	32408

Amenities

Amenities	Beach, Dumpster, Gated Community, Pets Allowed, Pool, Separate Storage, Short Term Rental - Allowed, TV Cable Available, Waterfront
Utilities	Electric Available, Public Water Available, TV Cable Available
Has Pool	Yes
Pool	Community

Interior

Interior Features	Floor Vinyl, Lighting Recessed, Owner's Closet, Washer/Dryer Hookup, Window Treatment All
Appliances	Dishwasher, Disposal, Dryer, Microwave, Refrigerator, Stove/Oven Electric, Washer
Cooling	A/C: Central Electric

Exterior

Exterior	Foundation On Pilings, Roof Metal
Exterior Features	Balcony
Roof	Foundation On Pilings, Roof Metal
Foundation	Foundation On Pilings

School Information

Elementary	PATRONIS
Middle	Surfside
High	ARNOLD

Additional Information

Days on Website	103
HOA Fees	2049.60
HOA Fees Freq.	Quarterly

Listing Details

Listing Office	Beachy Beach Real Estate
----------------	--------------------------

DISCLAIMER: Information Deemed Reliable but not guaranteed. The information being provided is for consumers' personal, non-commercial use and may not be used for any purpose other than to identify prospective properties consumers may be interested in purchasing.All listings are provided courtesy of the Emerald Coast Association of Realtors, Copyright2024, All rights reserved.