

# \$85,500 - 14822 Bream Pond Drive, Panama City

MLS® #756230

**\$85,500**

0 Bedroom, 0.00 Bathroom,  
Land on 1 Acres

Bream Pond, Panama City, FL

All sizes are apx taken from the property tax office//This is a great wooded Corner lot at the entrance of Bream Pond. Would make a wonderful dream home location!!!!Lots of neighbors with some extra large homesites.1.14 acres--paved roads on two sides--restrictions attached under "more documents"---go look at the beautiful subdivision.

## Essential Information

|           |             |
|-----------|-------------|
| MLS® #    | 756230      |
| Price     | \$85,500    |
| Bathrooms | 0.00        |
| Acres     | 1.14        |
| Type      | Land        |
| Sub-Type  | Residential |
| Status    | Active      |

## Community Information

|             |                         |
|-------------|-------------------------|
| Address     | 14822 Bream Pond Drive  |
| Area        | 04 - Bay County - North |
| Subdivision | Bream Pond              |
| City        | Panama City             |
| County      | Bay                     |
| State       | FL                      |
| Zip Code    | 32409                   |

## School Information

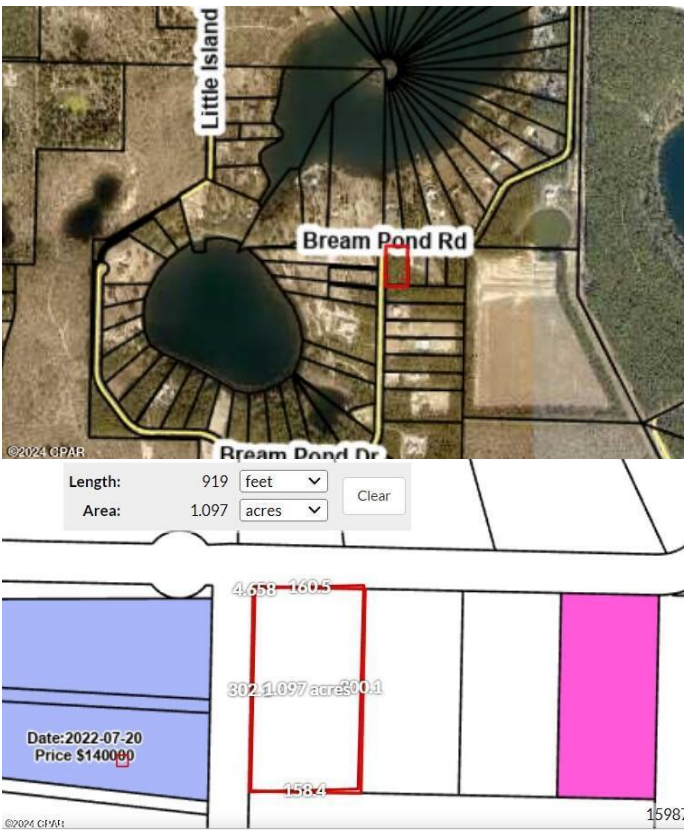

|            |               |
|------------|---------------|
| Elementary | Deane Bozeman |
| Middle     | Deane Bozeman |
| High       | Deane Bozeman |

**Additional Information**

|             |                  |
|-------------|------------------|
| Date Listed | April 24th, 2024 |
|-------------|------------------|

**Listing Details**

|                |                             |
|----------------|-----------------------------|
| Listing Office | CENTURY 21 Commander Realty |
|----------------|-----------------------------|

DISCLAIMER: IDX information is provided exclusively for consumers' personal, non-commercial use and may not be used for any purpose other than to identify prospective properties consumers may be interested in purchasing.  
Information Source: Bay County Association Of REALTORS® Multiple Listing Service