

\$22,000 - 0005 Noland Pond Road, Alford

MLS® #754518

\$22,000

0 Bedroom, 0.00 Bathroom,
Land on 2 Acres

[No Recorded Subdiv], Alford, FL

Nicely wooded, level pine timberland with some areas including beautiful spring fed streams. Property is located immediately East of the Main Compass Lake in rural Jackson County, FL. This property is currently zoned Agricultural, and therefore has the least amount of restrictions on building types and farm animals that you may have on your property. Owner financing is available if needed, Terms are 20% down, 6 % interest, 15 year Amortization.

Essential Information

MLS® #	754518
Price	\$22,000
Bathrooms	0.00
Acres	2.00
Type	Land
Sub-Type	Residential
Status	Active

Community Information

Address	0005 Noland Pond Road
Area	09 - Jackson County
Subdivision	[No Recorded Subdiv]
City	Alford
County	Jackson
State	FL
Zip Code	32420

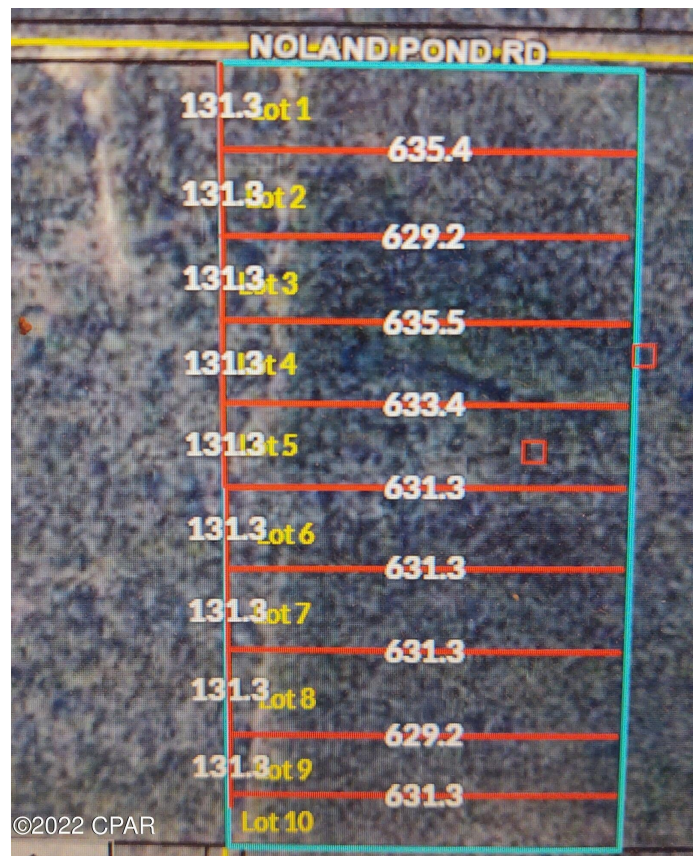
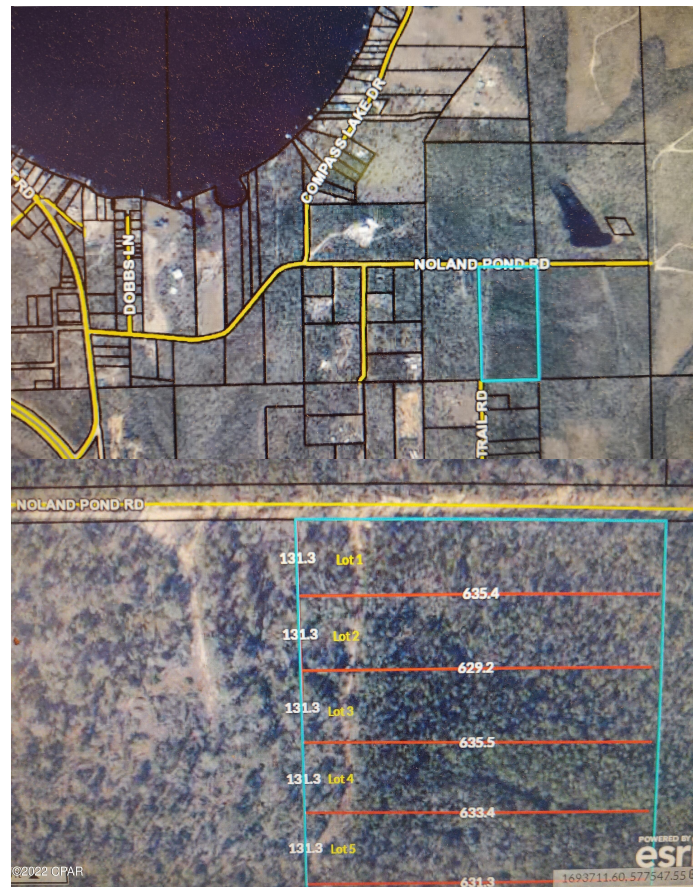

Amenities

Features	Wooded, Acreage, Stream/Creek
Is Waterfront	Yes
Waterfront	Creek

Exterior

Exterior	Other, See Remarks
Lot Description	Wooded, Acreage, Stream/Creek
Construction	Other, See Remarks

School Information

Elementary	Cottondale
Middle	Cottondale
High	Cottondale

Additional Information

Date Listed	March 20th, 2024
-------------	------------------

Listing Details

Listing Office	Chipola Realty
----------------	----------------

DISCLAIMER: IDX information is provided exclusively for consumers' personal, non-commercial use and may not be used for any purpose other than to identify prospective properties consumers may be interested in purchasing.
Information Source: Bay County Association Of REALTORS® Multiple Listing Service