

# \$295,000 - 17620 Front Beach Road # Sh5, Panama City Beach

MLS® #740780

## \$295,000

2 Bedroom, 2.00 Bathroom, 1,120 sqft  
Residential on 0 Acres

Portside Condo, Panama City Beach, FL

Here is your chance to have the perfect vacation home or a short term rental investment! This adorable unit is at the front of the complex, so it is walking distance to the beach access! The parking for the unit is conveniently located directly in front of the unit! The beautiful complex also offers 3 pools, several hot tubs, a tiki hut with great views, 3 tennis courts along with shuffle board courts as well!

Built in 1984

## Essential Information

MLS® #	740780
Price	\$295,000
Bedrooms	2
Bathrooms	2.00
Full Baths	1
Half Baths	1
Square Footage	1,120
Acres	0.00
Year Built	1984
Type	Residential
Sub-Type	Condominium
Style	Low Rise
Status	Active

## Community Information

Address 17620 Front Beach Road # Sh5

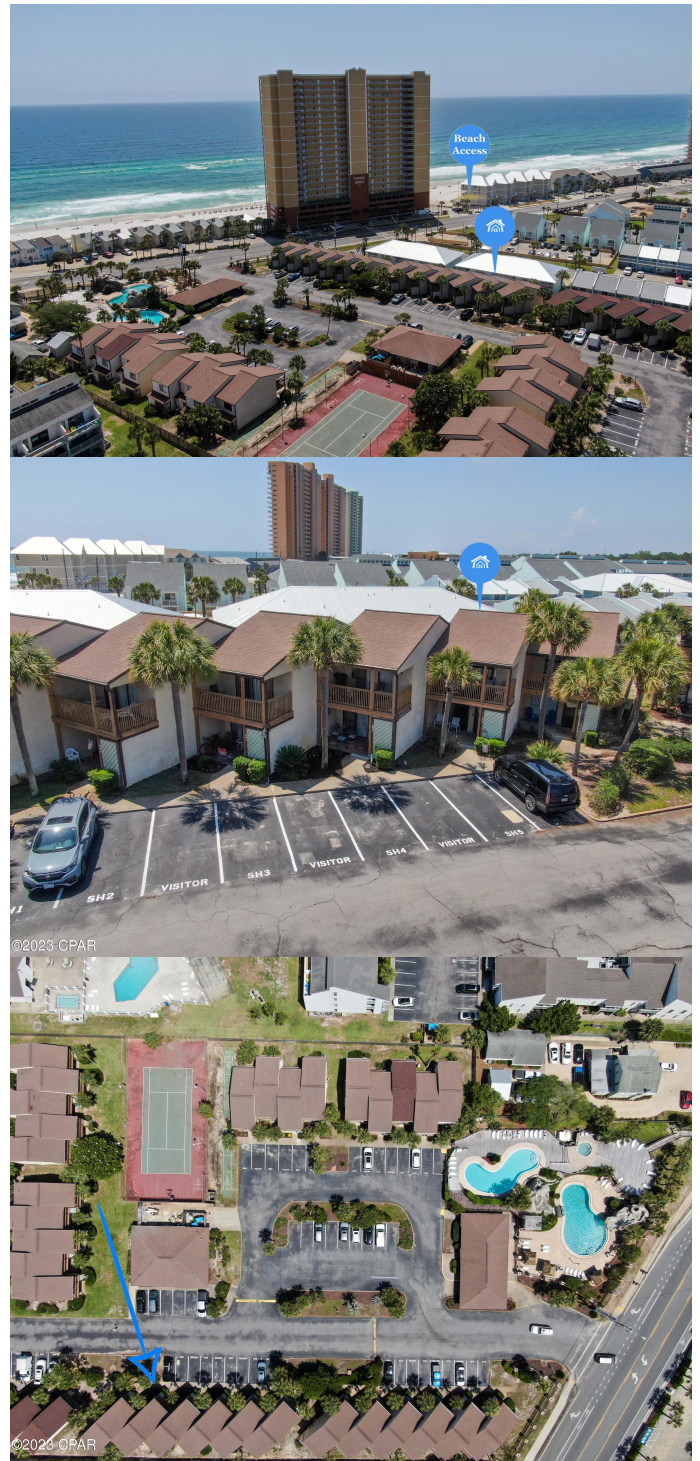

Area	03 - Bay County - Beach
Subdivision	Portside Condo
City	Panama City Beach
County	Bay
State	FL
Zip Code	32413

## Amenities

Utilities	Cable Available, Sewer Available, Water Available, Yard Maintenance
Has Pool	Yes
Pool	Pool

## Interior

Appliances	Dishwasher, Disposal, Dryer, Refrigerator, Washer
Cooling	Central Air, Electric

## Exterior

Exterior	Frame, Stucco, Vinyl Siding
Exterior Features	Balcony, Pool
Construction	Frame, Stucco, Vinyl Siding
Foundation	Slab

## School Information

Elementary	West Bay
Middle	Surfside
High	Arnold

## Additional Information

Date Listed	April 29th, 2023
HOA Fees	560
HOA Fees Freq.	Monthly

## Listing Details

Listing Office	Keller Williams Success Realty
----------------	--------------------------------

DISCLAIMER: IDX information is provided exclusively for consumers' personal, non-commercial use and may not be used for any purpose other than to identify prospective properties consumers may be interested in purchasing.  
Information Source: Bay County Association Of REALTORS® Multiple Listing Service