

\$339,000 - 4604 Britton Road, Panama City

MLS® #731990

\$339,000

0 Bedroom, 0.00 Bathroom,
Land on 4 Acres

[No Recorded Subdiv], Panama City, FL

Located just off of Hwy 390 and just east of Hwy 389, this 3.77 acre property is prime for development. Consisting of 2 parcels, the vast majority is in Flood Zone X, per the Bay Co Property Appraiser site. With 160' of frontage, ingress and egress will be no problem. Currently zoned R-1, seller is working on a land use change to Multi-family. Water and sewer are located close by on Hwy 390. Meas. are approximate.

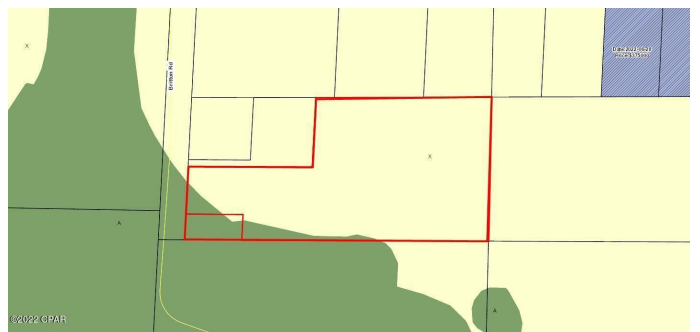

Essential Information

MLS® #	731990
Price	\$339,000
Bathrooms	0.00
Acres	3.77
Type	Land
Sub-Type	Residential
Status	Active

Community Information

Address	4604 Britton Road
Area	02 - Bay County - Central
Subdivision	[No Recorded Subdiv]
City	Panama City
County	Bay
State	FL
Zip Code	32405

Amenities

Utilities	Electricity Available, Sewer Available, Water Available
Features	Acreage, Dead End, Irregular Lot, Level, Wooded

Exterior

Lot Description	Acreage, Dead End, Irregular Lot, Level, Wooded
-----------------	---

School Information

Elementary	Deer Point
Middle	Mowat
High	Mosley

Additional Information

Date Listed	September 8th, 2022
-------------	---------------------

Listing Details

Listing Office	AMERICAN REALTY of Bay Co, Inc
----------------	--------------------------------

DISCLAIMER: IDX information is provided exclusively for consumers' personal, non-commercial use and may not be used for any purpose other than to identify prospective properties consumers may be interested in purchasing.
Information Source: Bay County Association Of REALTORS® Multiple Listing Service