

55/1566

ALABAMA HIGHWAY NO. 182

(200 R/W) 200' SIDE LANE

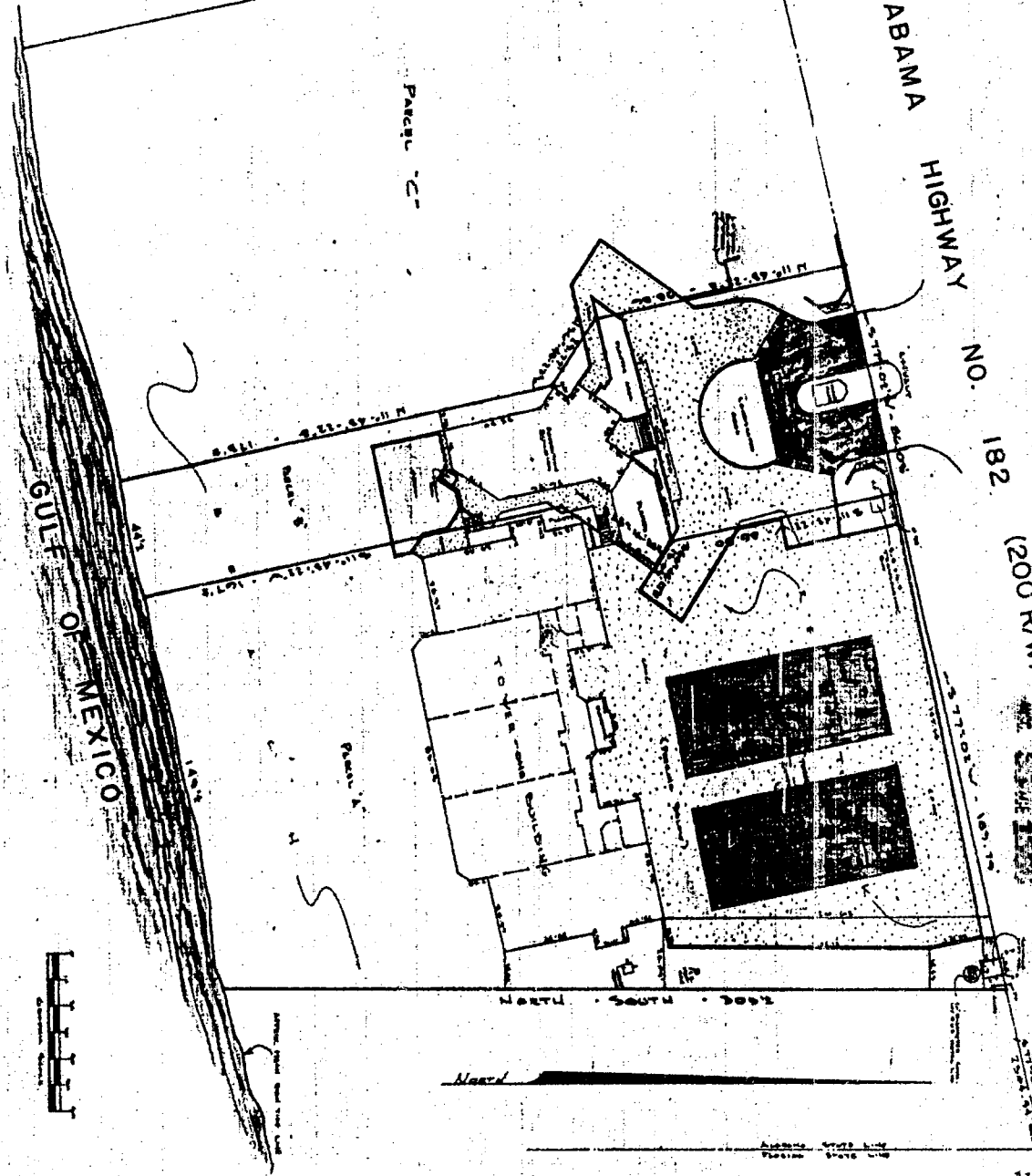

**McCRORY & WILLIAMS**

consulting engineers  
and  
land surveyors

Towers One, Custhouse, Package & Reception Deck  
Rampside West Beach, Ala.

Checked by: \_\_\_\_\_

Drawn by: \_\_\_\_\_

Scale: 1" = 100'



*[Signature]*  
Surveyor

FORWARD: EXISTING TOWER AND RAMP SIDE BEACH, ALABAMA, AND THE SURROUNDING AREAS, AS SHOWN ON THE ATTACHED PLANS, WERE SURVEYED AND FOUND TO BE IN ACCORDANCE WITH THE RECORD PLANS AND SURVEY DATA. THE SURVEY WAS CONDUCTED BY THE SURVEYOR AND HIS ASSISTANTS, AND THE RESULTS ARE SET FORTH IN THIS REPORT.

THIS SURVEY WAS CONDUCTED IN ACCORDANCE WITH THE STANDARDS AND PRACTICES OF THE SURVEYING PROFESSION, AND THE SURVEYOR ACCEPTS FULL RESPONSIBILITY FOR THE ACCURACY AND RELIABILITY OF THE RESULTS.

THE SURVEYOR HAS REVIEWED THE RECORD PLANS AND SURVEY DATA, AND HAS FOUND THEM TO BE IN ACCORDANCE WITH THE RECORD PLANS AND SURVEY DATA. THE SURVEY WAS CONDUCTED BY THE SURVEYOR AND HIS ASSISTANTS, AND THE RESULTS ARE SET FORTH IN THIS REPORT.

THIS SURVEY WAS CONDUCTED IN ACCORDANCE WITH THE STANDARDS AND PRACTICES OF THE SURVEYING PROFESSION, AND THE SURVEYOR ACCEPTS FULL RESPONSIBILITY FOR THE ACCURACY AND RELIABILITY OF THE RESULTS.

STATE OF ALABAMA  
COUNTY OF MOBILE

I, the undersigned, being a duly qualified and licensed Surveyor in the State of Alabama, do hereby certify that the foregoing is a true and correct copy of the original survey data as shown on the attached plans and survey data, and that the same are in accordance with the standards and practices of the surveying profession.

Witness my hand and the seal of my office this \_\_\_\_\_ day of \_\_\_\_\_, 19\_\_\_\_.

*[Signature]*  
Surveyor

NOTICE: PREPARATION OF COMPASSION FOR THE LIMITS OF CONTROL ELEMENTS WITHIN THE PROPERTY OF UNDERGROUND UTILITIES AND SYSTEMS.

SEVERAL STATES SHOW NATION BOUND ON U.S.C. 40.4.

STATE OF ALABAMA  
COUNTY OF MOBILE

I, the undersigned, being a duly qualified and licensed Surveyor in the State of Alabama, do hereby certify that the foregoing is a true and correct copy of the original survey data as shown on the attached plans and survey data, and that the same are in accordance with the standards and practices of the surveying profession.

Witness my hand and the seal of my office this \_\_\_\_\_ day of \_\_\_\_\_, 19\_\_\_\_.

*[Signature]*  
Surveyor