ROOM NAME LEGEND:

AC - HVAC & W.H. CLOSET
B - BATHROOM
BR - BEDROOM
K - KITCHEN
L - LAUNDRY ROOM
D - DINING ROOM
LR - LIVING ROOM
S - STUDY
LCE - LIMITED COMMON ELEMENT
ST - STORAGE ROOM
(NOTE: CLOSETS ARE NOT NOTED)

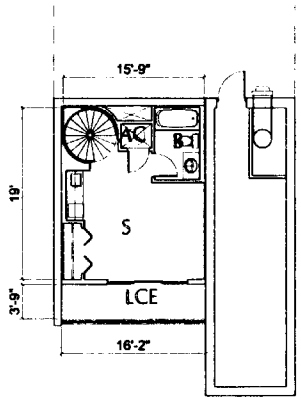

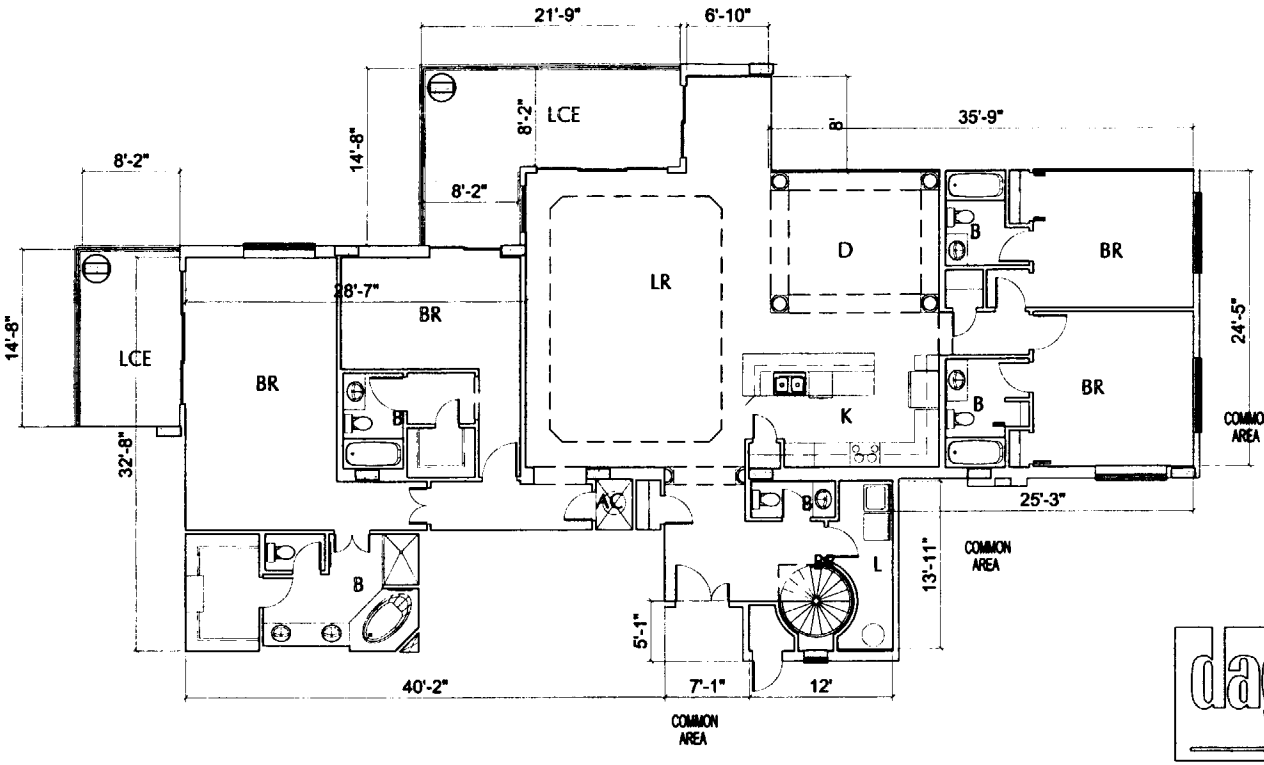

BEACH CLUB PARCEL 9, A CONDOMINIUM
FORT MORGAN PARADISE JOINT VENTURE, AN ALABAMA PARTNERSHIP

DAG ARCHITECTS INC.
P.O. BOX 1395 DESTIN, FLORIDA 32540
TELEPHONE 850-837-8152 FAX 850-654-4276
AA-C000745

0' 2' 4' 8' 16'

NOTES:

THIS IS TO CERTIFY THAT ALL OF THE CONDOMINIUM PROPERTY AND ALL STRUCTURES OF THE CONDOMINIUM ARE LOCATED WITHIN FLOOD ZONE "B" & "C" AS DETERMINED BY THE U.S. DEPARTMENT OF HOUSING AND URBAN DEVELOPMENT.

ALL OF THE REAL PROPERTY DESCRIBED ON THE PLANS IS SUBJECT TO SPECIAL DECLARANT RIGHTS AS SET OUT IN THE DECLARATION OF CONDOMINIUM OF BEACH CLUB PARCEL 9, A CONDOMINIUM.

UNIT "G-1"

(LEVEL 20 ONLY)
UNIT: APH2
INTERIOR AREA: 2,874 sq.ft.
(UNIT IS ROTATED 90 DEGREES)

EXHIBIT "B" PAGE 63

ATTACH TO AND MADE A PART OF THE DECLARATION OF CONDOMINIUM OF BEACH CLUB PARCEL 9, A CONDOMINIUM.