

LIMITED COMMON ELEMENT = LCE

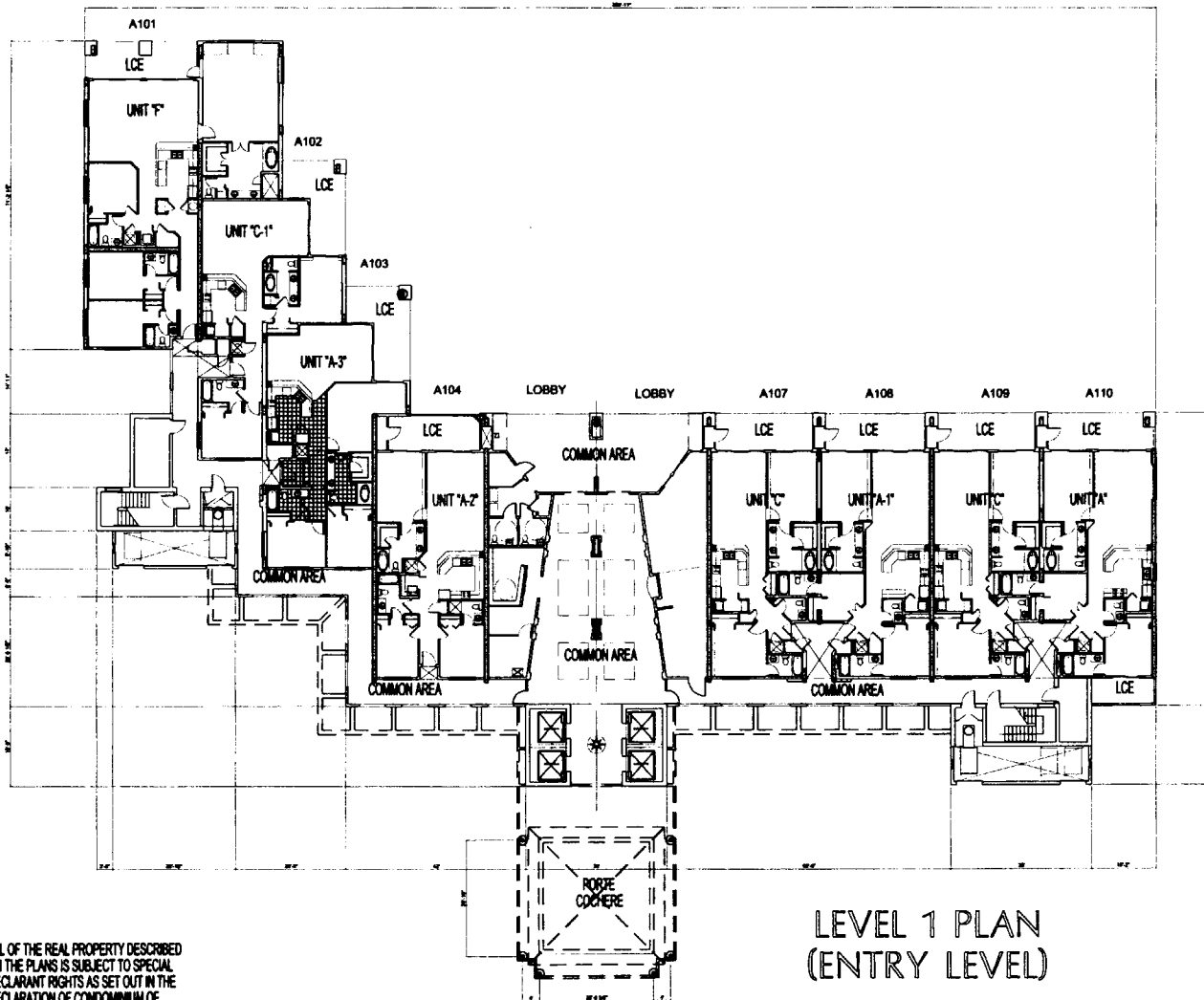

**NOTES:**

THIS IS TO CERTIFY THAT ALL OF THE CONDOMINIUM PROPERTY AND ALL STRUCTURES OF THE CONDOMINIUM ARE LOCATED WITHIN FLOOD ZONE "B" & "C" AS DETERMINED BY THE U.S. DEPARTMENT OF HOUSING AND URBAN DEVELOPMENT.

ALL OF THE REAL PROPERTY DESCRIBED ON THE PLANS IS SUBJECT TO SPECIAL DECLARANT RIGHTS AS SET OUT IN THE DECLARATION OF CONDOMINIUM OF BEACH CLUB PARCEL 9, A CONDOMINIUM.

**LEVEL 1 PLAN  
(ENTRY LEVEL)**

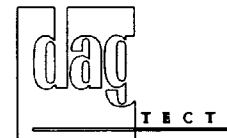

DAG ARCHITECTS INC.  
P.O. BOX 1395 DESTIN, FLORIDA 32540  
TELEPHONE: 850-837-8152 FAX: 850-654-4276  
AA-C000745

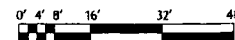

**EXHIBIT "B" PAGE 13**

ATTACHED TO AND MADE A PART OF THE DECLARATION OF CONDOMINIUM OF BEACH CLUB PARCEL 9, A CONDOMINIUM.

**BEACH CLUB PARCEL 9,  
A CONDOMINIUM  
FORT MORGAN PARADISE JOINT VENTURE,  
AN ALABAMA PARTNERSHIP**