

**ROOM NAME LEGEND:**

- AC - HVAC & W.H. CLOSET
  - B - BATHROOM
  - BR - BEDROOM
  - K - KITCHEN
  - L - LAUNDRY ROOM
  - LR - LIVING ROOM
  - LCE - LIMITED COMMON ELEMENT
  - ST - STORAGE ROOM
- (NOTE: CLOSETS ARE NOT NOTED)

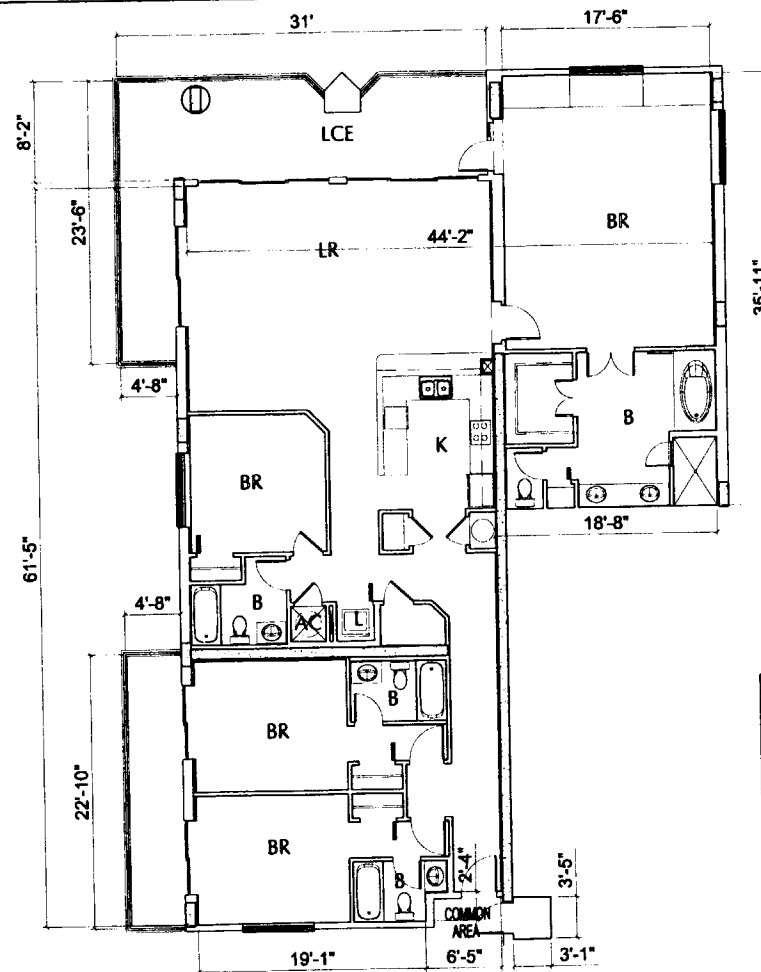

**BEACH CLUB PARCEL 9,**  
**A CONDOMINIUM**  
**FORT MORGAN PARADISE JOINT VENTURE,**  
**AN ALABAMA PARTNERSHIP**



DAG ARCHITECTS INC.  
 P.O. BOX 1395 DESTIN, FLORIDA 32540  
 TELEPHONE 850-837-8152 FAX 850-654-4276  
 AA-C000745

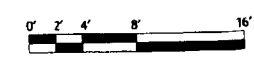

**EXHIBIT "B" PAGE 54**  
 ATTACH TO AND MADE A PART OF THE  
 DECLARATION OF CONDOMINIUM OF  
 BEACH CLUB PARCEL 9, A CONDOMINIUM.

**NOTES:**

THIS IS TO CERTIFY THAT ALL OF THE  
 CONDOMINIUM PROPERTY AND ALL  
 STRUCTURES OF THE CONDOMINIUM ARE  
 LOCATED WITHIN FLOOD ZONE "B" & "C" AS  
 DETERMINED BY THE U.S. DEPARTMENT  
 OF HOUSING AND URBAN DEVELOPMENT.

ALL OF THE REAL PROPERTY DESCRIBED  
 ON THE PLANS IS SUBJECT TO SPECIAL  
 DECLARANT RIGHTS AS SET OUT IN THE  
 DECLARATION OF CONDOMINIUM OF  
 BEACH CLUB PARCEL 9, A CONDOMINIUM.

**UNIT "F"**

(LEVELS 5-17 ONLY)

UNIT: A501, A601, A701, A801, A901, A1001, A1101, A1201, A1401,  
 AC101, AC201, AC301, AC401  
 INTERIOR AREA: 2,231 sq.ft.