

to
DECLARATION OF CONDOMINIUM
FOUR SEASONS OF ROMAR BEACH

MISC. 59 AOE 1424

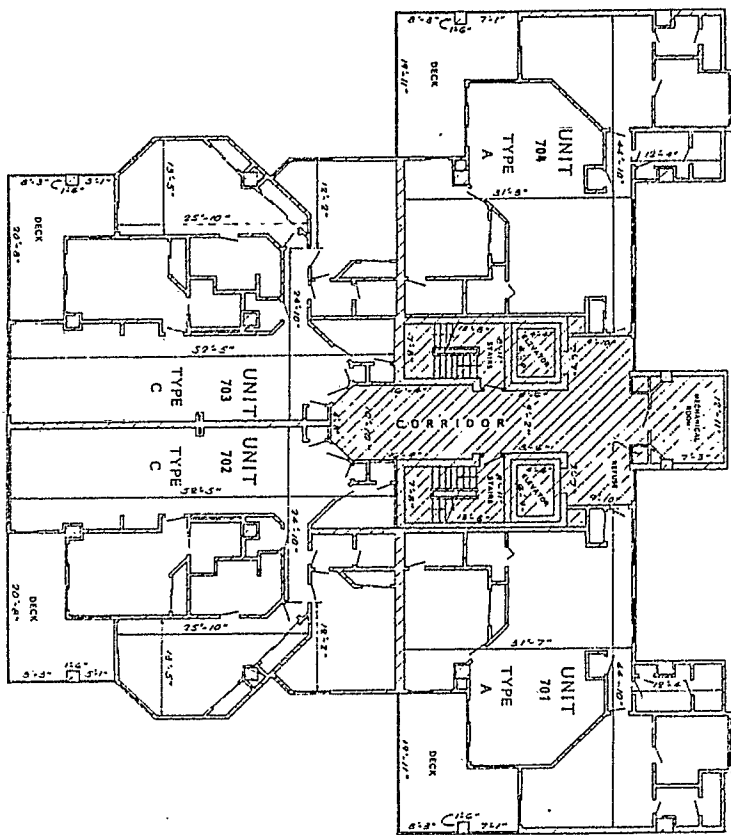

SEVENTH FLOOR
FLOOR ELEV. 76.3' M.S.L.
CEILING ELEV. 85.1' M.S.L.
SCALE: 1/8" = 1'-0"

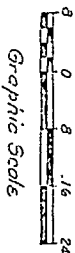
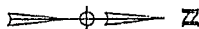

THE ABOVE UNITS ARE LOCATED BY THE FOLLOWING DESCRIBED PROPERTY,
LEGAL DESCRIPTION:
BEGINNING AT THE NORTHEAST CORNER OF LOT 7 HUSSELL'S SUBDIVISION
AS RECORDED IN MAP-BOOK 1, PAGE 115, PROBATE RECORDS, BALDWIN
COUNTY, ALABAMA, RUN THENCE N 89°20' E ALONG THE SOUTH RIGHT
OF WAY OF ALABAMA HIGHWAY 18, 148 FEET; RUN THENCE S 89°20' E,
12 FEET; RUN THENCE S 89°20' W, 57 FEET; RUN THENCE S 89°20' W,
15.9 FEET; RUN THENCE S 89°20' W, 6.8 FEET; RUN THENCE S 89°20' W,
49 FEET; RUN THENCE S 89°20' W, 49 FEET; RUN THENCE S 89°20' W,
16 FEET; POINT ON BEAS TO THE NORTHEAST CORNER OF THE CORNER
OF THE CORNER OF A SECTION 15, T11N, R10E, S1E, MORE OR LESS,
TO THE WEST LINE OF SAID LOT 7; RUN THENCE N 89°20' E, 21 FEET, TO
THE NORTHEAST CORNER OF SAID LOT 7, AND THE POINT OF BEGINNING.
ALL BEING 1.3 ACRES, MORE OR LESS, AND LYING IN SECTION 9, T11N,
R10E, S1E, BALDWIN COUNTY, ALABAMA.

James T. [Signature]
DATE 4-15-87



IT IS MY OPINION THAT THE
INDICATED AREA OF THE ABOVE
PROPERTY LIES IN ZONE C-189
BASED UPON THE INFORMATION
CONTAINED ON MAP-BOOK 1,
PAGES 115, 116, 117, 118,
AND 119, BALDWIN COUNTY,
ALABAMA, RECORDED
JANUARY 1, 1981.

- CROSS HATCHED AREA REPRESENTS COMMON ELEMENTS, NO LIMITED-COMMON ELEMENTS EXIST.
- NON-CROSS HATCHED AREA REPRESENTS PRIVATE ELEMENTS.

PHASE I
SEVENTH FLOOR
FOUR SEASONS OF ROMAR BEACH

DATE	4-15-87
BY	JAMES T. [Signature]
TITLE	REGISTERED SURVEYOR
NO. 115	ALABAMA
EXPIRES	4-15-91
STATE	ALABAMA
PROJECT	FOUR SEASONS OF ROMAR BEACH, ALABAMA
OWNER	WEST SUBDIVISION, INC.
PREPARED BY	JOHN G. [Signature]
DATE	4-15-87