

OR BK 5424 P60043  
Escambia County, Florida  
INSTRUMENT 2004-247253

GRAPHIC SCALE  
1" = 200'  
NOT TO SCALE

AS-BUILT SURVEY  
MARSEILLES CONDOMINIUM PHASE I

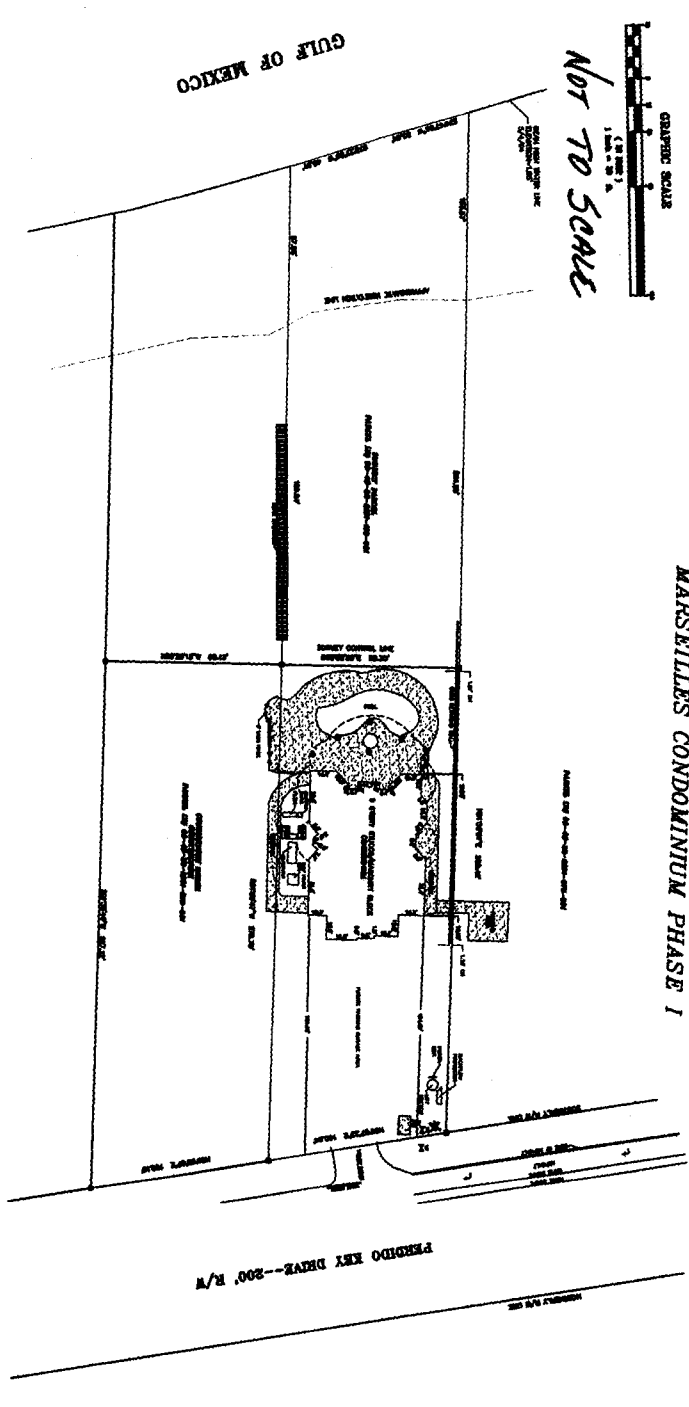

- LEGEND
- DENOTES POINT OF VIEW LINE
  - DENOTES EXISTING DIMENSION
  - DENOTES ACTUAL FIELD DIMENSION
  - DENOTES CALCULATED PER PLAT DIMENSION
  - DENOTES 4" X 4" CONCRETE ANCHORMENT
  - NO ID
  - DENOTES FIRE HYDRANT
  - DENOTES SUPPORT COLUMN
  - DENOTES WALKWAY/ALTER
  - DENOTES CONCRETE

LEGAL DESCRIPTION PER ORIGINAL RECORD BOOK 4227 PAGE 0080.  
NATURAL POINT OF THE FOLLOWING DESCRIBED PROPERTY LING SOUTH OF STATE ROAD 8200; THE EAST 80.31 FEET OF THE WEST 1468.31 FEET OF GOVERNMENT LOT 2 IN SECTION 8, TOWNSHIP 4 SOUTH, RANGE 32 WEST, IN ESCAMBIA COUNTY, FLORIDA, WITH ALL NEIGHBORING RIGHTS APPERTAINING THEREIN.

**A1**

16 W. STRONG ST. (SUITE 11-B)  
Pensacola, Florida 32501  
Phone (850) 434-5739  
Fax (850) 432-5554

Licensed Business  
No. 7280

ORDER #:	04-083	PREPARED FOR:	MARSEILLES CONDOMINIUM PHASE I		
SCALE:	1"=200'	DRAWN BY:	DATE:	APPROVED:	
FIELD DATE:	5/4/04	PARTY CHIEF:	FIELD BOOK:	CHECKED BY:	DISPOSALS:
REVISIONS:	NO	DATE:	FIELD BOOK:	DATE:	APPROVED:

FOR: M1 SURVEYING & MAPPING, INC.  
LOCKED BUSINESS # 7280  
DATE: 8/27/04

NOT VALID UNLESS THE ORIGINAL SURVEYOR'S SIGNATURE AND SEAL ARE PRESENT.